WEEKLY MINUTES REPORT FLYDREAM AIR (T18)

Group Project – Week Ending Week 10

Group Members: Harri, Finley, Anas, Den, Adam

Meeting Details

- **Date:** 14/05/2026
- **Time:** 5:00 – 6:00 PM
- **Location:** Online
- **Attendees:** Harri, Finley, Anas, Den, Adam

Agenda

- Discuss final requirements of the project
- Outline report sections that will need to be organised
- Discuss presentation content and greenlight the necessary information
- Organise section slides to present
- Finalised newly added Risk Registry content

Minutes

- Discussed any possible variations in the cost and effort estimations to ensure everything was in line for the risk registries content.
- Final Project aspects like evidence of git and the final milestone reports will be held back until we are a little further along in the project to ensure these outlines express a large time of the project's execution
- Created a excel shared with the team in preparation for the logging of real hours for statistical analysis of all project activities,
- Created a shared power point in preparation for the presentation
- Sprint 1 and 2 completed, and sprint 3 is about halfway done.

Member	Task	Due Date
Harri	Final Report	27/05/26
Finny	Budget and Pen Testing/Bug fixes	22/05/26
Anas	Functional Testing	19/05/26
Denisha	QR Verification/Generation	13/05/26
Adam	Payment Processing	15/05/26

Next Meeting

Date: 21/05/2026

Time: 5:00 – 6:00PM

Location: Online

Minutes prepared by: Harrington Cornock

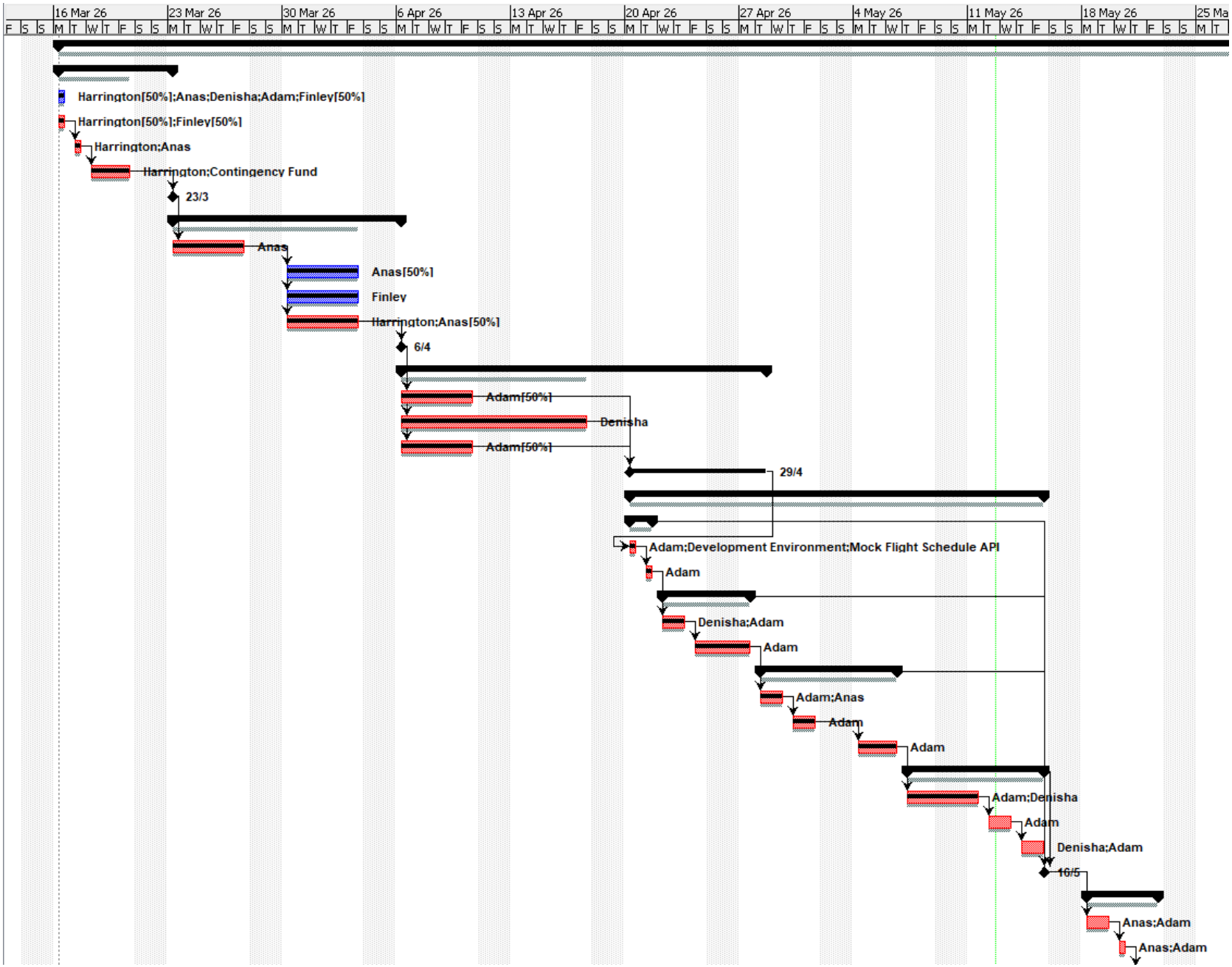
16 Mar 26
23 Mar 26
30 Mar 26
6 Apr 26
13 Apr 26
20 Apr 26
27 Apr 26
4 May 26
11 May 26
18 May 26
25 Ma
Harrington[50%];Anas;Denisha;Adam;Finley[50%]
Harrington[50%];Finley[50%]
Harrington;Anas
Harrington;Contingency Fund
23/3
Anas
Anas[50%]
Finley
Harrington;Anas[50%]
6/4
Adam[50%]
Denisha
Adam[50%]
29/4
Adam;Development Environment;Mock Flight Schedule API
Adam
Denisha;Adam
Adam
Adam;Anas
Adam
Adam
Adam;Denisha
Adam
Denisha;Adam
16/5
Anas;Adam
Anas;Adam

		Name	Duration	Start	Finish	Pre...	Resource Names	Cost	Tasl
1		**FlyDreamAir: Lounge Management System**	53 days	**16/3/26, 8:00 am**	**27/5/26, 5:00 pm**			**$174540.00**	**Standard**
2	✔	**1 Phase: Initiation**	5 days	**16/3/26, 8:00 am**	**23/3/26, 8:00 am**			**$17680.00**	**Standard**
3	✔	1.1 Formulate Initial Team Roles	1 day	16/3/26, 8:00 am	16/3/26, 5:00 pm		Harrington[50%];Anas;Denisha;Adam;Finley[50%]	$3160.00	Standard
4	✔	1.2 Identify Project Stakeholders	1 day	16/3/26, 8:00 am	16/3/26, 5:00 pm		Harrington[50%];Finley[50%]	$1200.00	Standard
5	✔	1.3 Develop Business Case & NPV	1 day	17/3/26, 8:00 am	17/3/26, 5:00 pm	4	Harrington;Anas	$1280.00	Standard
6	✔	1.4 Draft & Authorise Project Charter	3 days	18/3/26, 8:00 am	20/3/26, 5:00 pm	5	Harrington;Contingency Fund	$12040.00	Standard
7	✔	1.5 Milestone: Project Authorisation	0 days	23/3/26, 8:00 am	23/3/26, 8:00 am	6		$0.00	Standard
8	✔	**2 Phase: Planning**	10 days	**23/3/26, 8:00 am**	**6/4/26, 8:00 am**			**$15000.00**	**Standard**
9	✔	2.1 Project Scope	5 days	23/3/26, 8:00 am	27/3/26, 5:00 pm	7	Anas	$3000.00	Standard
10	✔	2.2 WBS & Dictionary	5 days	30/3/26, 8:00 am	3/4/26, 5:00 pm	9	Anas[50%]	$3000.00	Standard
11	✔	2.3 Risk Registry	5 days	30/3/26, 8:00 am	3/4/26, 5:00 pm	9	Finley	$2600.00	Standard
12	✔	2.4 Cost & Effort Estimate	5 days	30/3/26, 8:00 am	3/4/26, 5:00 pm	9	Harrington;Anas[50%]	$6400.00	Standard
13	✔	2.5 Milestone: Scope Approval	0 days	6/4/26, 8:00 am	6/4/26, 8:00 am	12		$0.00	Standard
14	✔	**3 Phase: Design**	17 days	**6/4/26, 8:00 am**	**28/4/26, 5:00 pm**			**$13600.00**	**Standard**
15	✔	3.1 Database Schema Design	5 days	6/4/26, 8:00 am	10/4/26, 5:00 pm	13	Adam[50%]	$3800.00	Standard
16	✔	3.2 UI/UX Wireframe & Style Guide	10 days	6/4/26, 8:00 am	17/4/26, 5:00 pm	13	Denisha	$6000.00	Standard
17	✔	3.3 System Architecture Design	5 days	6/4/26, 8:00 am	10/4/26, 5:00 pm	13	Adam[50%]	$3800.00	Standard
18		3.4 Milestone: Design Approval	7 days	20/4/26, 8:00 am	28/4/26, 5:00 pm	15...		$0.00	Standard
19		**4 Phase: Development**	20 days	**20/4/26, 8:00 am**	**15/5/26, 5:00 pm**			**$52600.00**	**Standard**
20	✔	**4.1 Sprint Setup: Infrastructure**	2 days	**20/4/26, 8:00 am**	**21/4/26, 5:00 pm**			**$33520.00**	**Standard**
21	✔	4.1.1 Development Environment	1 day	20/4/26, 8:00 am	20/4/26, 5:00 pm	18	Adam;Development Environment;Mock Flight Schedule API	$32760.00	Standard
22	✔	4.1.2 Database Seeding	1 day	21/4/26, 8:00 am	21/4/26, 5:00 pm	21	Adam	$760.00	Standard
23	✔	**4.2 Sprint 1: Foundation**	4 days	**22/4/26, 8:00 am**	**27/4/26, 5:00 pm**			**$4240.00**	**Standard**
24	✔	4.2.1 [FR-01] Identity & Access	2 days	22/4/26, 8:00 am	23/4/26, 5:00 pm	22	Denisha;Adam	$2720.00	Standard
25	✔	4.2.2 [FR-8] Data Management	2 days	24/4/26, 8:00 am	27/4/26, 5:00 pm	24	Adam	$1520.00	Standard
26	✔	**4.3 Sprint 2: Core Logic**	7 days	**28/4/26, 8:00 am**	**6/5/26, 5:00 pm**			**$6520.00**	
27	✔	4.3.1 [FR-02] Tiered Eligibility	2 days	28/4/26, 8:00 am	29/4/26, 5:00 pm	25	Adam;Anas	$2720.00	Standard
28	✔	4.3.2 [FR-03] Six-Month Gate	2 days	30/4/26, 8:00 am	1/5/26, 5:00 pm	27	Adam	$1520.00	Standard
29	✔	4.3.3 [FR-05] Occupancy Logic	3 days	4/5/26, 8:00 am	6/5/26, 5:00 pm	28	Adam	$2280.00	Standard
30		**4.4 Sprint 3: Transactional Functions**	7 days	**7/5/26, 8:00 am**	**15/5/26, 5:00 pm**			**$8320.00**	**Standard**
31	✔	4.4.1 [FR-04] Booking Lifecycle	3 days	7/5/26, 8:00 am	11/5/26, 5:00 pm	29	Adam;Denisha	$4080.00	Standard
32		4.4.2 [FR-06] Payment Processing	2 days	12/5/26, 8:00 am	13/5/26, 5:00 pm	31	Adam	$1520.00	
33		4.4.3 [FR-07] QR Verification/Generation	2 days	14/5/26, 8:00 am	15/5/26, 5:00 pm	32	Denisha;Adam	$2720.00	Standard
34		4.5 Milestone: Development Complete	0 days	15/5/26, 5:00 pm	15/5/26, 5:00 pm	20...		$0.00	Standard
35		**5 Phase: Testing/Q&A**	5 days	**18/5/26, 8:00 am**	**22/5/26, 5:00 pm**			**$21640.00**	**Standard**
36		5.1 Functional Testing	2 days	18/5/26, 8:00 am	19/5/26, 5:00 pm	34	Anas;Adam	$2720.00	Standard
37		5.2 Performance & Accessibility Checks	1 day	20/5/26, 8:00 am	20/5/26, 5:00 pm	36	Anas;Adam	$1360.00	Standard
38		5.3 Pen Testing/ Bug Fixing	2 days	21/5/26, 8:00 am	22/5/26, 5:00 pm	37	Adam;Finley;Security Audit	$17560.00	Standard
39		5.4 Milestone: Testing Complete	0 days	22/5/26, 5:00 pm	22/5/26, 5:00 pm	38		$0.00	Standard
40		**6 Phase: Closing**	3 days	**25/5/26, 8:00 am**	**27/5/26, 5:00 pm**			**$54020.00**	**Standard**
41		6.1 Project Deployment	1 day	25/5/26, 8:00 am	25/5/26, 5:00 pm	39	Adam;Harrington;Finley;Production Hosting;Domain & SSL -...	$49660.00	Standard
42		6.2 Staff Training	1 day	26/5/26, 8:00 am	26/5/26, 5:00 pm	41	Anas;Denisha	$1200.00	Standard
43		6.3 Final Report	1 day	27/5/26, 8:00 am	27/5/26, 5:00 pm	42	Harrington;Anas;Denisha;Adam;Finley	$3160.00	Standard